

May 12,2020

To whom it may concern:

I am writing this letter for an extension on my permit, for my mobile home that is located at 120 Gemerson Road Flora MS 39071 (486 B Kearney Park Rd). I recently lost my job, my only source of income. My wife and I temporarily travel to Georgia to care for her mother and father who are dealing with health issues. We are requesting an extension on the original permit that was issued for our mobile home. If you have any further questions, I can be contacted at 601-441-2683.

Thank you

Ronnie Aultman

Supervisor John Bell Crosby	Aye
Supervisor Ronny Lott	Aye
Supervisor Gerald Steen	Aye
Supervisor Karl M. Banks	Aye
Supervisor Paul Griffin	Aye

the motion carried unanimously and the Road Department was and is hereby authorized.

SO ORDERED this the 7th day of April, 2014.

In re: Request to Replace Mobile Home - Residential District

WHEREAS, Zoning Administrator Brad Sellers appeared before the Board and presented a request from Mr. Ronnie Aultman requesting permission for a temporary permit to place a mobile home on his property located at 486B Kearney Park Road and being zoned as a Residential District,

Following discussion, Mr. Paul Griffin did offer and Mr. Ronny Lott did second a motion to approve Mr. Aultman's request and allow him to place a mobile home on his property located at 486B Kearney Park Road with a one (1) year limitation. The vote on the matter being as follows:

Supervisor John Bell Crosby	Aye
Supervisor Ronny Lott	Aye
Supervisor Gerald Steen	Aye
Supervisor Karl M. Banks	Aye
Supervisor Paul Griffin	Aye

the matter carried unanimously and Mr. Aultman was and is hereby authorized to place said mobile home on his property with the aforementioned proviso.

SO ORDERED this the 7th day of April, 2014.

In re: Approval for Mining Operation - Apperson General Contractors, Inc.

WHEREAS, Zoning Administrator Brad Sellers appeared before the Board and presented a request from Mr. Tommy Apperson of Apperson General Contractors, Inc. for a temporary permit and permission to open a four acre borrow pit on property located on State Highway 22 and further being known as Chisolm Trails, LP, and

WHEREAS, Mr. Apperson reported that said material from the mine will be used for the Nissan ILC facility located on Nissan Parkway,

Following discussion, Mr. Paul Griffin did offer and Mr. John Bell Crosby did second a motion to (1) approve Mr. Apperson's request and allow him to mine four acres of the borrow pit belonging to Chisolm Trails, LP and being used for the Nissan LLC facility and (2) authorize County Engineer Rudy Warnock to assess the damage on Davis Crossing Road from the James Foy pit being mined by Mr. Apperson. The vote on the matter being as follows:

Supervisor John Bell Crosby	Aye
Supervisor Ronny Lott	Aye
Supervisor Gerald Steen	Aye
Supervisor Karl M. Banks	Aye
Supervisor Paul Griffin	Aye

President's Initials: _____
Date Signed: _____

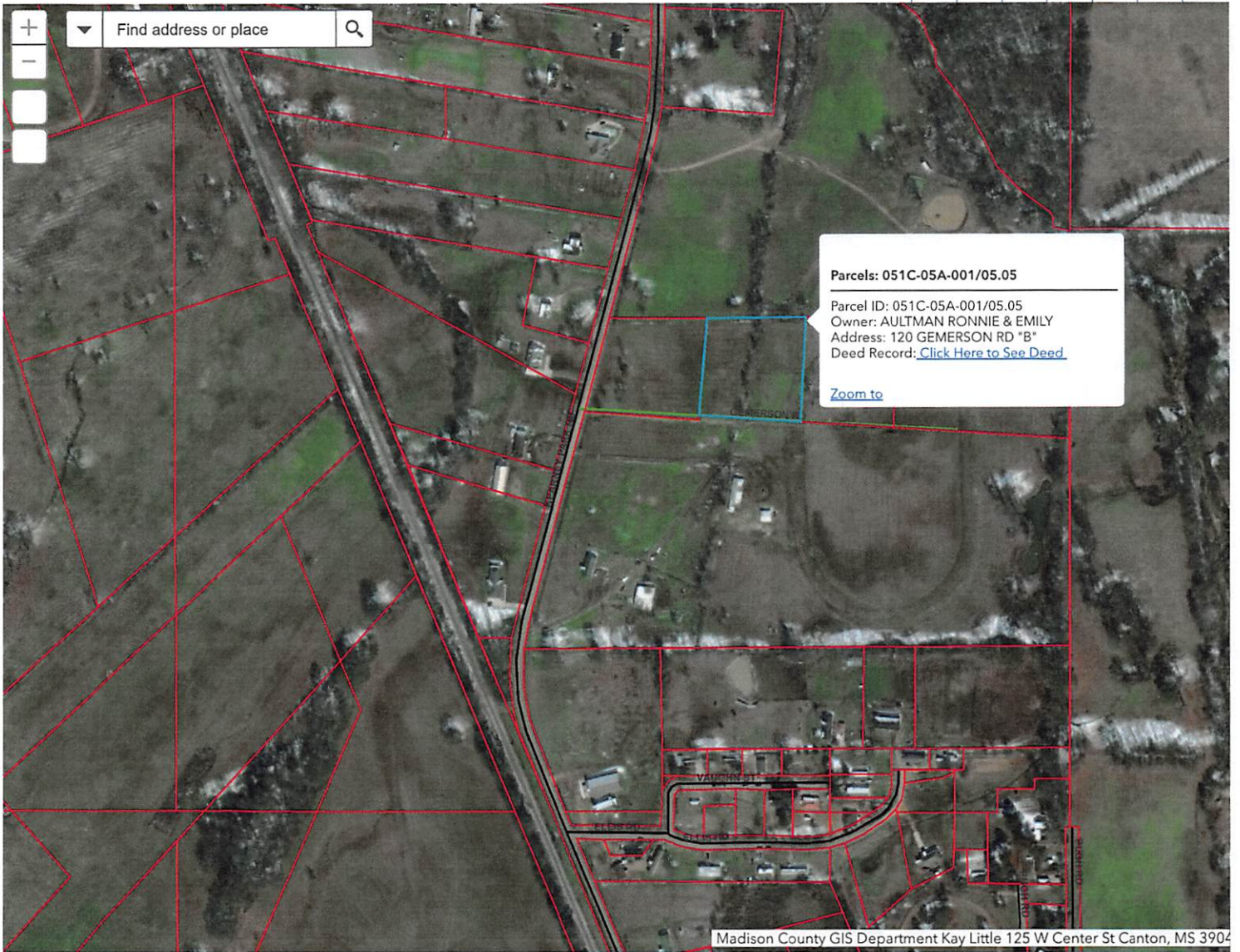

300ft
-90.315 32.570 Degrees